

MICROFILMED

DUKE POWER MAIN LINE R/W

FILED GREENVILLE CO. S.C.

JUN 6 10 06 AM '72 OLLIE FARNSWORTH R.M.C.

RECORDING FEE PAID \$ 2.00

REG. NO. 1578

NOW OR FORMERLY ELDERS

TRUE NORTH

SCALE 1" = 40'

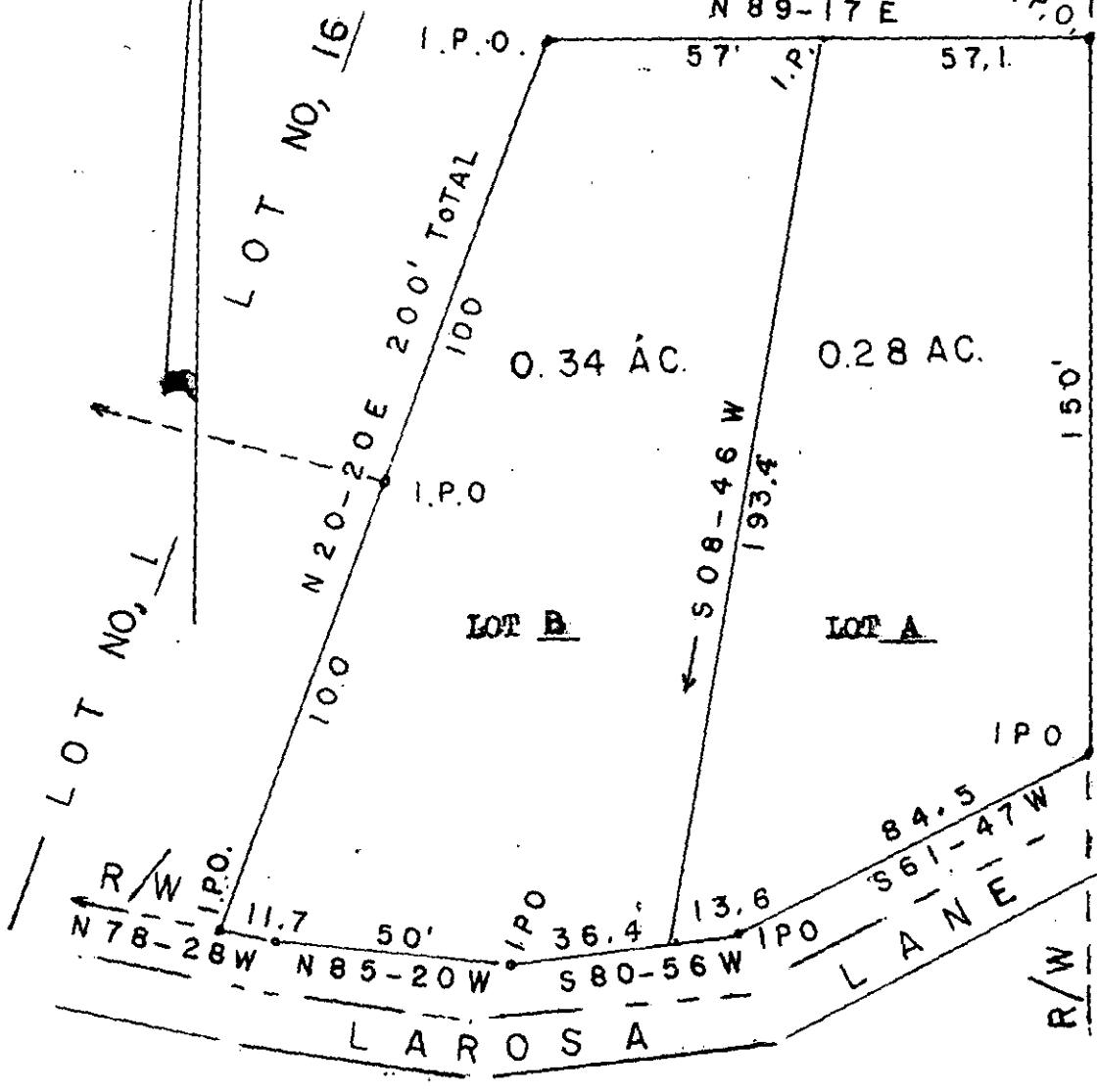

STATE OF SOUTH CAROLINA GREENVILLE COUNTY

33228

JUN 6 1972

149-108

PROPERTY OF THOMAS R. POWELL.  
 THE ABOVE PLAT REPRESENTS THE IDENTICAL LOT KNOWN AND DESIGNATED AS LOT NO. 13 ON PLAT OF PROPERTY OF TOM. W. AND ELSIE TUCKER MADE BY C. C. JONES AND ASSOCIATES, OCTOBER 12, 1955, BLOCK BOOK REFERENCE 242. 3-3-12 SURVEYED AND REVISED MAY 29, 1972 BY THE REQUEST OF THOMAS R. POWELL FOR SALE TO THOMAS E. BARDALL.  
 BY CHARLES K. DUMM & DEAR.C. EDENS ASSOCIATES, L.S.